

DEGEN - FOAT SURVEYING, INC.

100 SOUTH SECOND STREET
WATERFORD, WISCONSIN 53185
(262)534-5404 (FAX)534-2022

160072
160072S1.DWG

PLAT OF SURVEY

LOTS 9377 THRU 9380, BLOCK 201 OF SECTION 6 OF PELL LAKE, A SUBDIVISION LOCATED IN THE
SOUTHWEST 1/4 OF SECTION 15, TOWN 1 NORTH, RANGE 18 EAST, VILLAGE OF BLOOMFIELD, COUNTY
OF WALWORTH AND STATE OF WISCONSIN.

* REFER TO CURRENT TITLE REPORT FOR EASEMENTS, RESTRICTIONS OR COVENANTS OF RECORD THAT MAY AFFECT THIS LAND *

SURVEY PREPARED FOR: JEFF HOLDEN
N1364 CLOVER ROAD
GENOA CITY, WI 53128

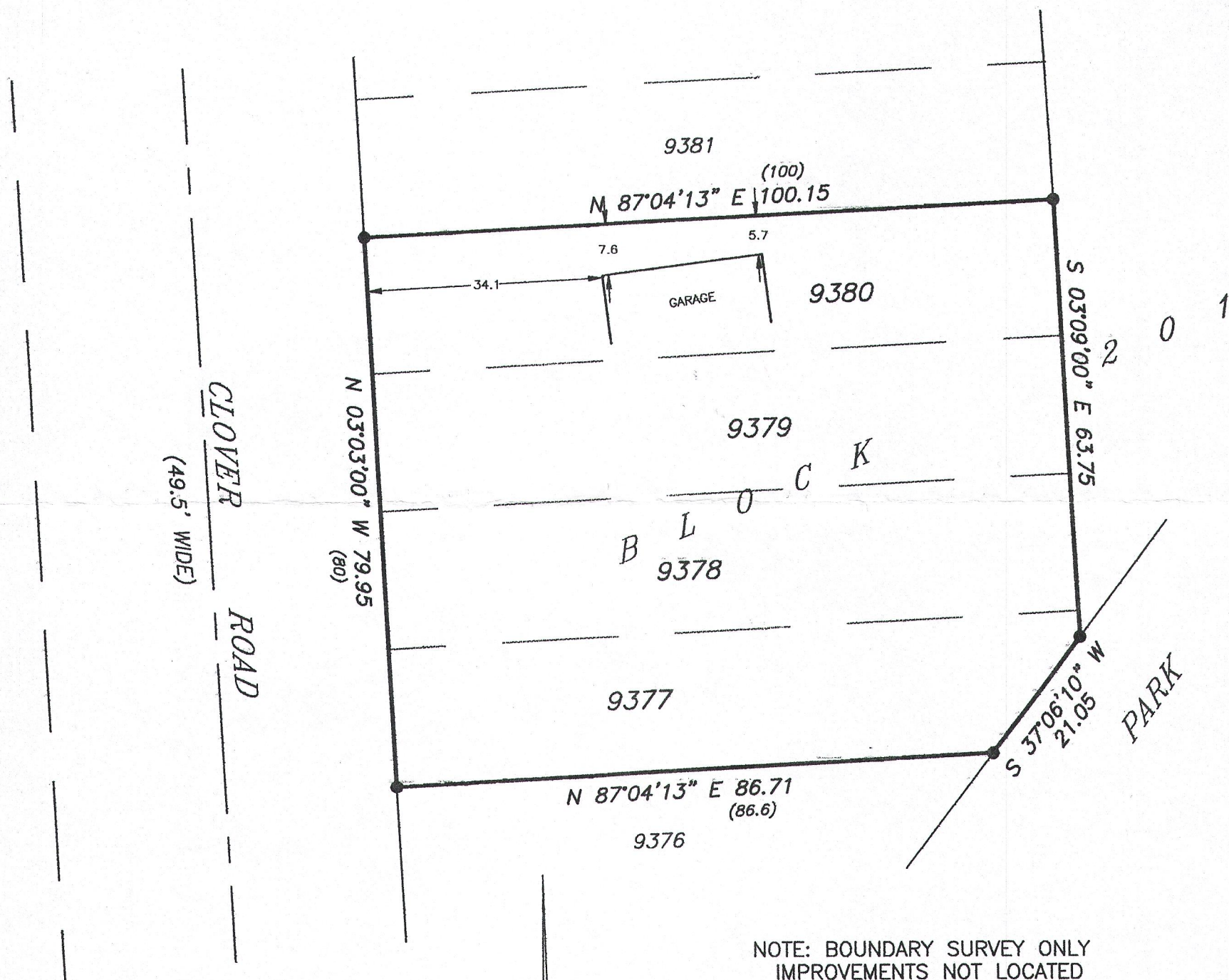

LEGEND

- - FOUND IRON PIPE
- () - RECORDED AS

SCALE: 1" = 20'

BEARING BASE: AS RECORDED AS.



I HEREBY CERTIFY THAT I HAVE SURVEYED THE ABOVE DESCRIBED PROPERTY AND THE ABOVE MAP IS A TRUE REPRESENTATION THEREOF
AND SHOWS THE SIZE AND LOCATION OF THE PROPERTY, THE LOCATION OF ALL VISIBLE STRUCTURES AND DIMENSIONS OF ALL PRINCIPAL
BUILDINGS THEREON, BOUNDARY FENCES, APPARENT EASEMENTS, ROADWAY AND VISIBLE ENCROACHMENTS, IF ANY.

THIS SURVEY IS MADE FOR THE PRESENT OWNERS OF THE PROPERTY, AND ALSO THOSE WHO PURCHASE, OR GUARANTEE THE TITLE THERETO
WITHIN (1) YEAR FROM THE DATE HEREOF.

DATED AT WATERFORD, WI THIS 8th DAY OF SEPTEMBER 2016

RECERTIFIED

Gary B. Foat